

Patient report

Bio-Rad DATE: 03/16/2020
D-10 TIME: 05:13 PM
S/N: #DJ4I016123 Software version: 4.30-2
Sample ID: 10672386
Injection date 03/16/2020 05:02 PM
Injection #: 29 Method: HbA1c
Rack #: --- Rack position: 3

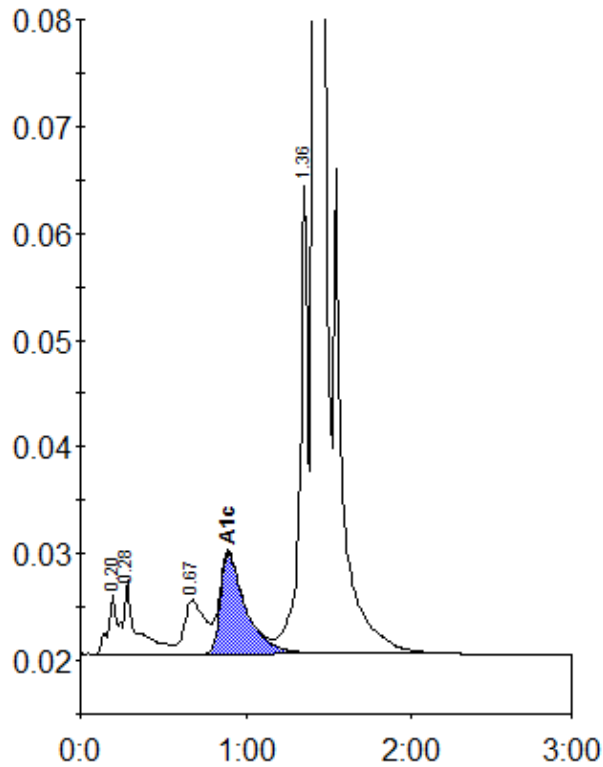

Peak table - ID: 10672386

Peak	R.time	Height	Area	Area %
A1a	0.20	5639	18878	0.7
A1b	0.28	6874	40706	1.6
LA1c/CHb-1	0.67	5053	44750	1.8
A1c	0.89	9425	100301	5.6
P3	1.36	43858	146592	5.8
A0	1.41	785374	2180361	86.1
Total Area:	2531588			

Concentration:	%
A1c	5.6